

EX INCENERITORE

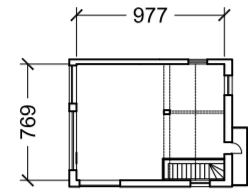

Pianta Piano Terra, Liv. +46.32m

EX MEDICINA LEGALE

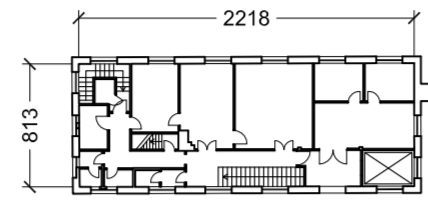

Pianta Piano Primo, liv. +56.99m

EDIFICI MINORI EX MEDICINA LEGALE

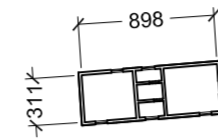

Pianta Piano Terra, liv. +53.41m

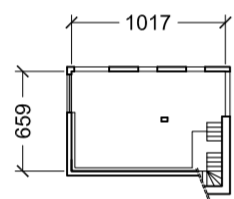
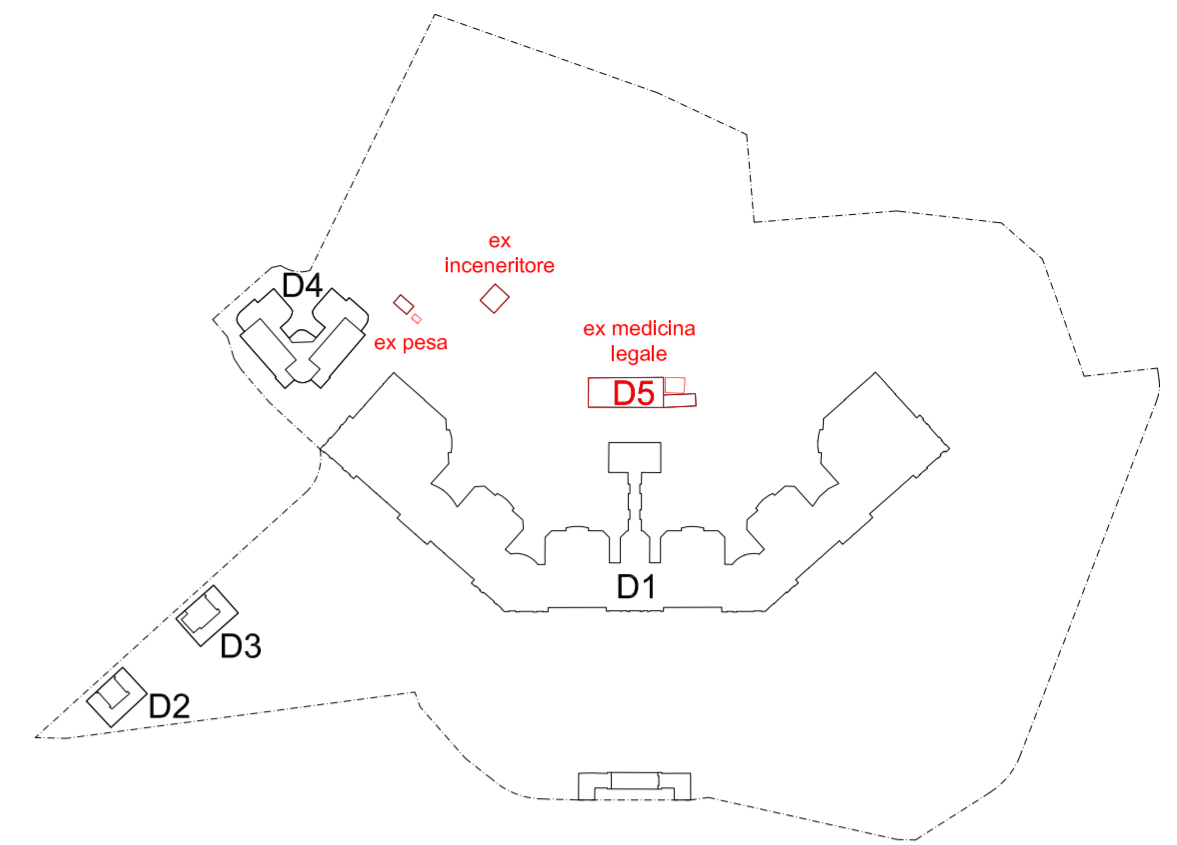

Pianta Piano Seminterrato, Liv. +42.48m

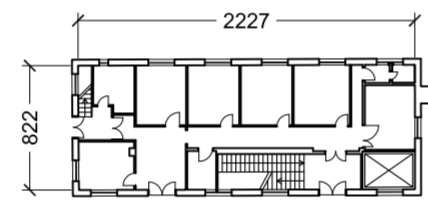

Pianta Piano Terra, liv. +53.41m

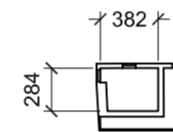

Pianta Piano Terra, liv. +46.27m

KEY PLAN/SECTION



EDIFICI EX PESA

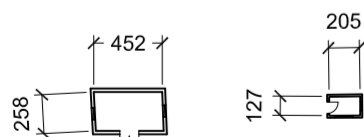

Pianta Piano Terra, liv. +53.32m

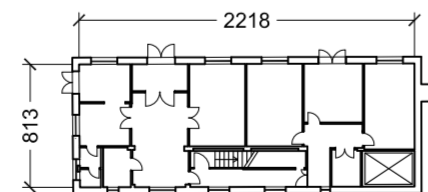

Pianta Piano Seminterrato, liv. +46.27m

**P&M** PLANNING & MANAGEMENT S.r.l.  
Via Corsica, 2/15 - 16128 Genova  
Tel. 010 588149 Fax 010 594422  
e-mail info@pmingegneria.it

**atelier** di architettura  
Atelier di architettura  
Via Gualla, 2 - 16158 Genova  
Tel. 010 6121601 Fax 010 6120350  
e-mail info@atelierdiarchitettura.eu

**OBR** Open Building Research S.r.l.  
Via Clovasso, 4 - 20121 Milano  
Tel. 02 84268200 Fax 02 84268250  
e-mail info@obr.eu

**STUDIO TECNICO CECCHINI**  
IN GENOVA E LA SPIZZA  
16124 GENOVA - Via S. Stefano Maggiore, 10/11 tel. 4  
16124 LA SPIZZA - Via Novati 14/17 2° piano  
Tel. Fax 010 35381 88 - Cell 393.640.32 84  
mail studiocecchini@studiotecnico.com

**STUDIO DI GEOLOGIA**  
Dott.ssa **ELISABETTA BARBORO**  
Geologo Consulente ambientale  
Via Cibrano 31/6 16154 Genova  
Tel. 010/9048472 335 6402916  
e-mail ebarboro@libero.it

**PN STUDIO** PROGETTO NATURA  
Via Cadolini 32, scala C - 20137 Milano  
Tel. 0236556175 Fax 02700593894  
e-mail info@pnstudio.net

**cdp Immobiliare**  
cdp Immobiliare s.r.l. - Via Versilia, 2 - 00187 Roma

COMMESSA



Comune di Genova  
Ex Ospedale Psichiatrico di Quarto  
via G. Maggio

PIANO URBANISTICO OPERATIVO

TITOLO

EDIFICI DI SERVIZIO - PIANTE - RILIEVO

	SIGLA/INITIALS	DATA/DATE	SCALA/SCALE	FOR./SIZE	DOCUMENTO N./DOCUMENT N.	REV.
DISEGN./DRAWN	ANDREA CASETTO	30/06/2015	1:200	A2	E601D5AR001A	
CONTR./CHECKED	ANDREA CASETTO	REV. A 10/03/2016				
APPROV./APPROV.	PAOLO BRESCIA					