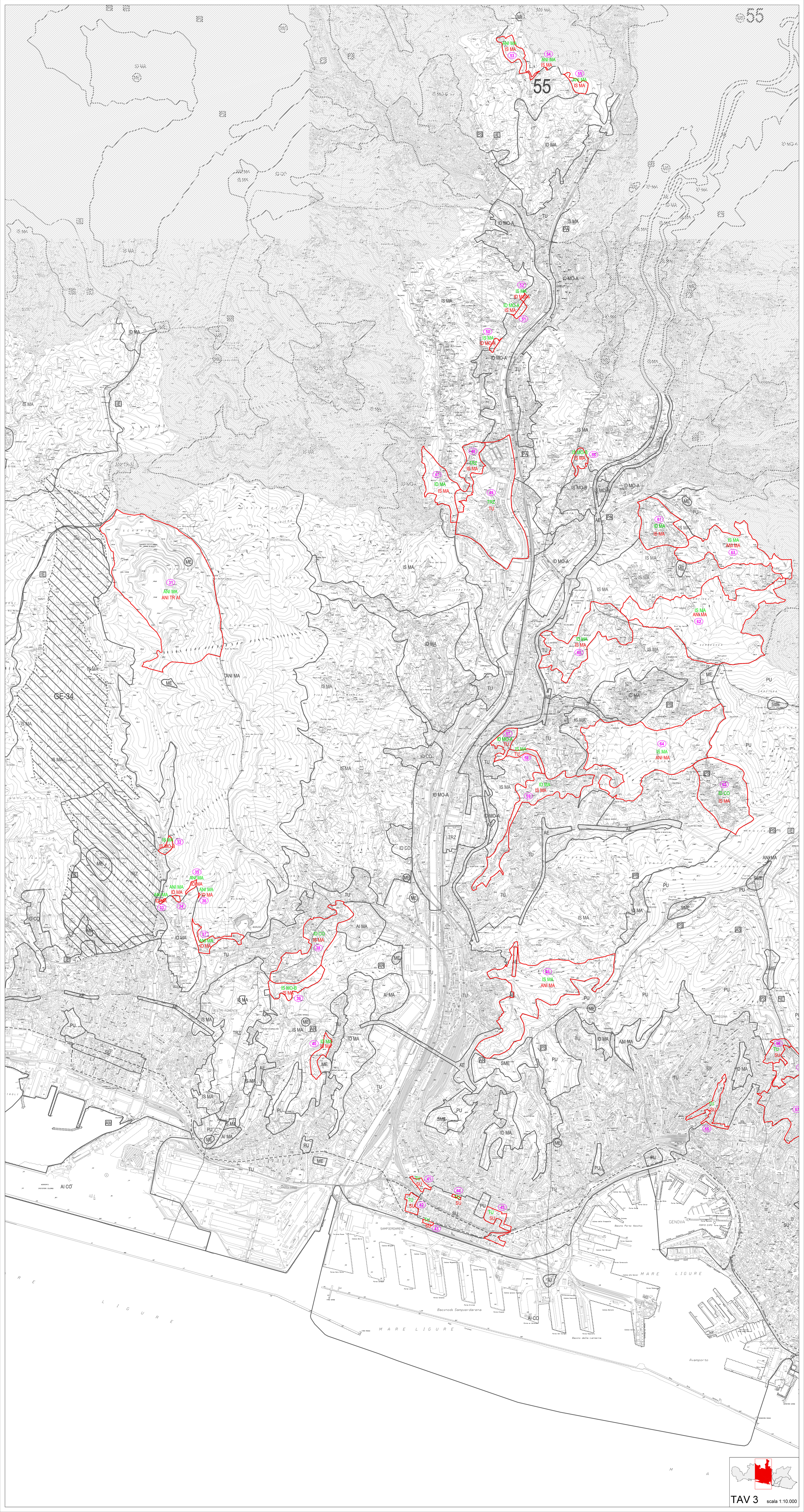
55
GE-34
TAV 3
scala 1:10.000